



NORTHWEST NEWSLETTER



Northwest Federation of Mineralogical Societies
Tom Burchard, Circulation
875 E 4500 S
S Ogdan, UT 84403-2913

VOLUME 50 NO. 5 Northwest Federation of Mineralogical Societies FEBRUARY 2010

Keep your calendar up to date:

NFMS Mid-Year Meeting, April 17, 2010, Kennewick, Washington (More information on page 3)

Tri-Federation Field Trip, Memorial Day Weekend, May 29-31, 2010, Blue Forest, Wyoming

Northwest Rockhound Retreat, September 6-12, 2010, Hancock Field Station, Fossil, Oregon

NFMS Convention and Annual Meeting, September 17-19, 2010, Washington County Fairgrounds in Hillsboro, Oregon (More information on pages 4, 6, and 11)



Non-Profit Org.
U.S. Postage Paid
Butley ID 83318
Permit No. 9



2010 NFMS Convention and Annual Meeting

Dates: September 17, 18, 19, 2010

Location: Washington County Fairgrounds in Hillsboro, Oregon with the Hotel B serving as Convention Headquarters and the location of an Awards Breakfast on Sunday the 19th.



The NFMS Executive Board has agreed to hold the 2010 NFMS Annual Meeting on Saturday, September 18th at the Washington County Fairgrounds, Hillsboro, Oregon. Please mark your calendar.

The meeting will be held in a building adjacent to the Portland Regional Gem & Mineral Show which will be held on that same weekend. The cost of the \$525.00 building rental is to be paid by the NFMS.

Though arrangements and cooperative plans have yet to be completely finalized, the Portland Regional Show Committee has graciously allowed us to use their dates and location for our annual meeting and to provide space in their show for competitive cases to be viewed and judged. Non-competitive displayers will need to work directly with the Portland Regional Show Committee and at the Committee's discretion. A Competition Entry Form can be found in this issue of the *Northwest Newsletter*.

An Awards Breakfast is planned for making the usual competitive case and NFMS trophy awards, NFMS officer installations, and Editors' awards. This Awards Breakfast is planned for Sunday morning at 8:00 am at the Hotel B, which is adjacent to the Washington County Fairgrounds. There is an \$18.00 per person cost for the buffet breakfast. No additional costs are expected if the attendance meets the minimum requirements.

All interested NFMS members are urged to attend both the annual meeting and the Awards Breakfast as well as enjoy the excellent gem and mineral show put on by the Portland Regional Gem & Mineral Show Committee.

A special rate of \$69 per room per night is available for a special block of 25 rooms at Hotel B – first come basis. It is expected that dry camping at the Fairgrounds will be available through the Portland Regional Show Committee at rates determined by them.

Jon Spunaugle has volunteered to serve as "Event Coordinator" and will accept advance registration requests by mail or email. His address is Jon Spunaugle, 4841 Dr. Eldridge Drive, Washougal, WA 98671. His email address is jonspe@juno.com. You can find an advance registration form and additional information in this issue of the *Northwest Newsletter*.

What's Inside:

NFMS Information	2
Officer/Committee Reports . . .	3
Mid-Year Meeting Notice	3
NFMS Annual Meeting	
Competitive Entry Forms . . .	4
NFMS Annual Meeting	
Registration Form	5
AFMS – How It Works	6
AFMS 2009 Program	
Competition Winners	7
AFMS 2010 Program	
Competition Form	8
NFMS 2010 Junior	
Achievement Award	
Information and Forms . . .	9-10
Editor's Rock Pile	10
NFMS 2 nd VP Candidates	11
Show Calendar	12

MARCH NEWSLETTER ARTICLES
ARE DUE ON
FEBRUARY 15TH

Contact
Beth Heesacker

Email: nfmseditor@coho.net

NFMS EXECUTIVE OFFICERS 2009-2010

PRESIDENT: Evelyn Cataldo, Lakeside Gem & Mineral Club, 99509 Brandon Dr., Kennewick WA 99336, (509) 628-0170, ecataldo@cbtubs.com
1st VICE PRESIDENT: Fritz Mack, Everett Rock & Gem Club, 10619 Holly Dr., Everett, WA 98204, 425.513.0115, rockngem_mack@comcast.net
2nd Vice President: Judi Allison, Hatrockhounds Gem & Mineral Society, 1701 NW 11th #A, Hermiston, OR 97838, (541) 720.4950, jall@eotnet.net
EXECUTIVE SECRETARY: Joan Day, Golden Spike Gem & Mineral Society, 509 Highland Blvd., Brigham City, UT, 84302, (435) 723-3830, joanday@sisna.com
TREASURER: Lyle Vogelpohl, West Seattle Rock Club, 8810 37th Ave. SW, Seattle, WA 98126-3617, (206) 932-3292, nfmstreasurer@comcast.net

NFMS STANDING COMMITTEES

BUDGET: Fritz Mack, 1st Vice President (see above)
BULLETIN AIDS: Darlene Posthuma, Eureka Rock & Gem Club, 5760 SW Riley Ln, Moutain Home, ID 83647, 208.794.0976, frankposthuma3@clearwire.net
CIRCULATION: Tom Burchard, Golden Spike Gem & Mineral Society, 875 E 4500 S, S. Ogden, UT 84403, 801.479.4286, Roxhund@aol.com
CREDENTIALS: Del & Clara Walker, Tualatin Valley Gem Club, 25305 Wilson River Hwy., Tilamook, OR, 503.815.1863, dcwalker@embarqmail.com
CUSTODIAN: Judi Allison, 2nd Vice President (see above)
DIRECTORY: Audrey Vogelpohl, West Seattle Rock Club, 8810 37th Ave. SW, Seattle, WA 98126-3617, nfmsdirectory@comcast.net
EDUCATION: Jim & Libby Spencer, Clackamette Mineral & Gem Society, 660 Collins Crest, Gladstone, OR 97027, 503-650-5027, the_spencers@comcast.net
ENDOWMENT FUND: CHAIRMAN: Edna Nelson, Mt Hood Rock Club, 66830 Maple Crest Rd., Deer Island, OR 97054, (503) 397-5284, snelson@ados.net ;
TREASURER: NFMS Treasurer (see above)
EXHIBITS REGISTRAR: Larry Hulstrom, Lakeside Gem & Mineral Club, 5409 W 26th, Kennewick, WA 99338, (509) 783.6210, rockhound132@charter.net
FINANCIAL ADVISOR: Jon Spunaugle, 4841 Doctor Eldridge Dr., Washougal, WA 98671, 360.624.7604, jonspe@comcast.net
HISTORIAN: Shirley Leeson, Intermountain Faceters Guild, P.O. Box 23, Tendoy, ID, 83468-0023, (619) 460-6128 or (208) 756-2394, beauholland@centurytel.net
JUDGING DIRECTOR: Dee Holland, Intermountain Faceters Guild, P.O.Box 23, Tendoy, ID, 83468, (208) 756-2394, beauholland@centurytel.net
JUNIORS CHAIR: OPEN
NEWSLETTER EDITOR: Beth Heesacker, Clackamette Gem & Mineral Corp., 4145 NW Heesacker Rd., Forest Grove OR, 97116, (503) 357-8804, nfmseditor@coho.net
NFMS Club-at-Large: 1st Vice President (see above)
NOMINATING CHAIRMAN: : Paul Heesacker, Clackamette Gem & Mineral Corp., 4145 NW Heesacker Rd., Forest Grove OR, 97116, (503) 357-8804, heesacker@coho.net Members: Lauren Williams(ID), Tim Hoff (MT), Joan Day (UT), Patty Amos (WA).
OPERATIONS REVIEW: OPEN
PAST PRESIDENTS COUNCIL: Chuck Sonner, Southern WA. Mineralogical Society, 165 Tingle Rd., Winlock, WA. 98596, (360) 785-3909, chuckagate2@yahoo.com
PUBLIC LANDS ADVISORY: Andy Johnson, Lakeside Gem & Mineral Club, P.O.Box 3251, Pasco, WA 99302, (509)547-7625, washatonian@hotmail.com
SLIDE/ VIDEO LIBRARIAN: Tim and Sharon DeGrie, Lakeside Gem & Mineral Club, 1004 N. 34th Ave., #18, Yakima WA 98902, (509)248-1768, ROCKNlibrary@yahoo.com
RESOLUTIONS: Fred Burton, Golden Spike Gem & Mineral Society, 90 Lakeview, Tooele, UT 84074, (435)882.8614, fburton@trilobyte.net
RULES & AWARDS CHAIR: Rocky McCall, Marysville Rock & Gem club, 8330 272nd St. NW, Stanwood, WA 98292, (360) 629-2515, rm711@tgi.net
SAFETY: Dale Geer, Yakima Rock & Mineral Club, P.O. Box 34, Moxee, WA 98936, 509.248.6975, moxican1@q.com.
SCHOLARSHIP: Rose Alene McArthur, Hells Canyon Gem Club, 33427 Highway 212, Orofino, ID. 83544, (208) 476-3840, obmcarthur@cpccinternet.com
SHOW CHAIRPERSON 2009: OPEN

SHOW COORDINATION: Pat Lambert, Lakeside Gem & Mineral Club, 26106 S. Oak, Kennewick, WA 99337, palambert@charter.net
STAMPS: Hermina Kolski, Club-at-Large, 208 Riverview 2 East, Great Falls, MT 59404-1534, 406-231-0620
SUPPLIES: Tim Hoff, Butte Mineral & Gem Club, 1016 Waukesha Ave, Butte, MT., 59701, 406-491-3587, nwfm.timhoff@bresnan.net
WAYS & MEANS: Janice Van Cura, Willamette Agate & Mineral Society, Inc.3448 NW Covey Run, Corvallis, OR 97330 (541)753-2401, jvancura@peak.org
WEBMASTER: Jack Eads, Kitsap Mineral & Gem Soc., 5169 E. Hillcrest Drive, Port Orchard, WA. 98366-8101, (360) 871-2445, jacke@wavecable.com
NFMS WEB SITE: www.amfed.org/nfms

NFMS SPECIAL COMMITTEES 2009

FIELD TRIP CHAIRMAN: Doug True, Billings Gem & Mineral Club, 2622 Broadwater, Billings, MT 59102, 406.670.0506, dtruefossils@yahoo.com
LONG RANGE PLANNING: Bryan Schroeder, Lakeside Gem & Mineral Club, 153 Spring St., Richland, WA 99354, (509) 371-1572, bks1939@gmail.com
NORTHWEST ROCKHOUND RETREAT (Hancock): Lamar Tilgner (Chair), Mt. Hood Rock Club, 200 SE Olvera Ave., Gresham, OR 97080, (503) 666-2905, LSTILGNER@aol.com
OPERATIONS PROCEDURE UPDATE: OPEN
ROCKHOUND OF THE YEAR: Viola Jones, Skagit Rock & Gem Club, P. O. Box 2841, Mt. Vernon, WA. 98273, (360) 424-8340, rocks1x1vi.george@verizon.net
WEBSITE COMPETITION : Cheri George, 1641 W Avenue, L-4, Lancaster, CA 93534, lizardwoman3@yahoo.com.

AFMS COMMITTEES (NFMS Representatives)

AFMS 2nd VICE PRESIDENT-Rocky McCall,
ENDOWMENT FUND- Edna Nelson, **EDITORS HALL OF FAME**-Open, **NEWSLETTER EDITOR**-Beth Heesacker, **NFMS CLUB BULLETINS**-Darlene Posthuma, **ROCKHOUND OF THE YEAR**-Viola Jones, **CONSERVATION & AWARD LEGISLATION**-Darlene Posthuma, **EDUCATION-ALL AMERICAN AWARD**- Jim & Libby Spencer, **INTERNATIONAL RELATIONS**-Bill and Janet Smith, **JUNIORS PROGRAM**-Open, **PROGRAM COMPETITION**-Open, **PUBLIC RELATIONS**-OPEN, **SAFETY**-Dale Geer, **SCHOLARSHIP FOUNDATION**-Dee Holland & Rose MacArthur, **SUPPLIES AND PUBLICATIONS**-Tim Hoff, **JUDGE TRAINING COMMITTEE**-Dee Holland, **UNIFORM RULES**-Dee Holland (Director), **WAYS AND MEANS**-Glenn Lee (chair) & Janice Van Cura, **WEBSITE**-Jack Eads.

THINGS YOU SHOULD KNOW

The **AMERICAN LANDS ACCESS ASSOCIATION (ALAA)** is a 501(c)(4) organization. Its purpose is to promote and ensure the right of amateur hobby fossil and mineral collecting, recreational prospecting and mining, and the use of public and private lands for educational and recreational purposes; and to carry the voice of all amateur collectors and hobbyists to our elected officials, government regulators and public lands managers. Your annual membership fee of \$25.00 helps support their activities. Contact: Dr. Robert Carlson, ALAA President, 1585 Los Pueblos, Los Alamos, NM, 87544, 505.662.5534, drobertcarlson@yahoo.com

The **AFMS NEWSLETTER** is published monthly except Jan-Jul-Aug by the American Federation of Mineralogical Societies. Each NFMS member club should have three people (usually the Pres, Secretary, and Editor) receiving the AFMS Newsletter. If they are not, or if anyone else wants to subscribe (\$4.50 per year). Contact: AFMS Central Off., Steve Weinberger, P.O. Box 302, Glyndon, MD 21071-0302 cebar62@aim.com Make checks payable to "AFMS".

The **NORTHWEST NEWSLETTER** is the official publication of the Northwest Federation of Mineralogical Societies (NFMS) and is usually published ten (10) times per year. This publication is brought to you through your club membership in NFMS. The purpose of the Northwest Newsletter is to keep all NFMS members informed of activities and events pertaining to the business and services of the Federation. The Newsletter is printed and mailed to approximately 3500 homes in six states by Burley Reminder in Burley ID. For matters related to the

Newsletter (i.e. content, advertising, etc) contact the **Newsletter Editor**. For matters related to the Newsletter circulation (new members, address changes, etc.) contact **Circulation**.

SHOW COORDINATION. Your Federation provides a free service for NFMS members by listing your show in this Newsletter, on the NFMS website, two magazines ("Rocks and Minerals" and "Rock and Gem") and the on-line Calendar from "Lapidary Journal". Please provide the date and time for the show, the club name and show title (if applicable), the location of the show, and most important a contact person with address, e-mail address and/or phone (e-mail is preferred). Please send your show information four to six months in advance to the **Show Coordination** Chairperson. If you see an error once your show is listed, or if your show is not listed, contact the **Newsletter Editor**.

SAVE STAMPS PROGRAM. NFMS members are encouraged to use and save commemorative stamps. The money generated from the sale of these used (cancelled) stamps is then donated to Cancer Research. The collected stamps can be sent to the **Stamps Chairman**, brought to the NFMS Annual Show or given to your Federation Director in your club.

ATTENTION CLUB TREASURERS**Where to send your money**

To NFMS Treasurer for:

1. Dues and supplies
2. Donations for the general fund
3. Donations to Junior Achievement
4. Advertisement in this Newsletter

Send to: Lyle Vogelpohl, see Treasurer this page.

To NFMS Endowment Fund Treasurer for:

1. Donations to Endowment Fund
2. Memorial contributions

Make check payable to NFMS Endowment Fund, send to Endowment Fund Treasurer.

To NFMS Scholarship Chairperson for:

1. Donations to AFMS Scholarship Fund
2. Memorial contributions to AFMS Scholarship

Make check payable to **AFMS Scholarship Fund**.

Send to: Rose Alene Mc Arthur (see Scholarship this page).

To AFMS Endowment Fund for:

1. Donations to AFMS Endowment
2. Memorials

Send to: See AFMS Newsletter

To ALAA Treasurer for:

1. Memberships, new and renewals
2. Donations

Make check payable to ALAA

Send to Joyce Hanschu, ALAA Treasurer, 6607 Sturbridge Ln; Canton, MI 48187-2638

NFMS NEWSLETTER ADVERTISEMENT

Members, Non-members, clubs, etc. can advertise in the Northwest Newsletter. This service is provided to help defray the cost of printing and mailing the newsletter and is encouraged by the Federation. The only criteria for the ad is that it be hobby related (e.g. rocks, equipment, grit, shows, etc.).

Ads for the Northwest Newsletter are \$1.50 per square inch.

Example: 3" x 4" ad = 12 inches

12 inches x \$1.50 = \$18 per issue of the Newsletter

Do not send ads on colored paper because the back-ground will look gray in the ad. Following the placement of the ad, the Editor will send a billing statement to the customer which will include instructions to make payment to the NFMS Treasurer. For more information or questions, call, e-mail or write the **Newsletter Editor**.

DEADLINE

for YOUR SUBMISSIONS TO the next
NORTHWEST NEWSLETTER is

FEBRUARY 15th

Contact Beth Heesacker
NFMS NEWSLETTER EDITOR
nfmseditor@coho.net

COMMENTS, THOUGHTS & ANNOUNCEMENTS



**Evelyn Cataldo
NFMS President**

Fellow Rockhounds,

The Articles of Incorporation of the Northwest Federation state in Article III, paragraph 8

“To conduct an annual gem and mineral show, which is open to the general public, for the purpose of conducting educational programs in the form of displays, demonstrations, seminars and lectures.”

It is with great dismay that I have to announce that in 2010, we will not be able to fulfill the mandate of our Society. We will not be holding a NFMS Gem and Mineral Show. Although we have 70 member societies, none volunteered to host the 2010 show and convention. Nor has any club stepped forward for 2011, 2012 or thereafter.

Onward to Plan “B”

The Portland Regional Gem & Mineral Show is graciously allowing us to share their dates and location. We will be having our annual meeting on Saturday, September 18th at the Washington County Fairgrounds in Hillsboro, Oregon and we will be holding an Awards Breakfast on Sunday, September 19th at the nearby Hotel B. Additional information and registration forms can be found in this issue of the *Northwest Newsletter*. There will be further details available in the future.

At this time, I would ask all Northwest Federation Clubs to seriously consider volunteering to host a future NFMS Show and Convention. Please discuss this at your next meeting. If you have questions, contact one of the Executive Officers. We would be delighted to help you with plans to sponsor a Northwest Show. If your club doesn't have the manpower, think about joining with another club in your area to sponsor a show.

Looking forward to hearing from you, Evelyn



**Judi Allison
NFMS 2nd VP**

As I write this, I am hoping that February is bringing hope toward a spring filled with inviting warm days to pursue our chosen desires.

This past year I have watched some of our “old tried and true” friends fade with old father time marching on. I am reminded how important it is to continue to nurture our newly found “younger” (in body-not necessarily in spirit) friends and comrades to carry on the joys of

our beloved hobby. So, as we continue into this year, let's all remember to give a warm hardy welcome to all those new faces we see at our meetings and gatherings. I have seen some enthusiastic folks, and with just a little sincere encouragement, they will one day be the “old tried and true”.

Best wishes in all your rockin' endeavors, whatever they may be. Judi

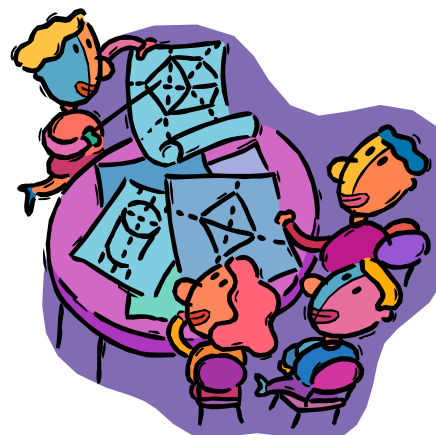

**2010 NFMS
Mid-Year Meeting
April 17, 2010**

The 2010 NFMS Mid-Year Meeting will be held in Kennewick Washington in Building #5 at the Benton County Fairgrounds, 1500 S. Oak Street (see below for directions). This is the same

location as the past four years. Once again this weekend happens to coincide with the Lakeside Gem and Mineral Club Annual Gem and Mineral Show which is held at the same location.

On Saturday April 17 the mid-year meeting will begin at 10 AM, with registration starting at 9:30 AM. There will be a food vendor available for lunch and dinner that day in conjunction with the ongoing Show. Hours for the Show on Saturday are from 10 AM to 5 PM and on Sunday from 10 AM to 4 PM.

RV camping is available at the Fairgrounds with electricity and water available for \$10/night. If you plan to use these facilities please send an email to Larry Hulstrom at larryhulstrom@live.com prior to April 3 indicating date of arrival and duration of stay so an accurate count can be kept and space can be planned. Payment will be collected upon arrival at the Fairgrounds. There are a number of motels throughout the immediate area in Kennewick. Information about a few of these has been provided below.

The members of the Lakeside Gem and Mineral Club would like extend a warm invitation to join us for the NFMS Mid Year meeting and encourage you to stay over on Sunday to attend our show. In addition to 12 dealers, we will have about 50 displays, a fluorescent mineral display, a silent auction, a Kid's Corner, demonstrations, and door prizes. On Sunday morning from 9 AM to noon there will also be tailgating outside the show building for anyone interested. **In addition to our show there is also another show in Yakima that same weekend, only 90 miles to the west at the Central Washington State Fairgrounds. Come join your fellow rockhounds for a weekend of fun and fellowship and take in the sites that the area has to offer.**

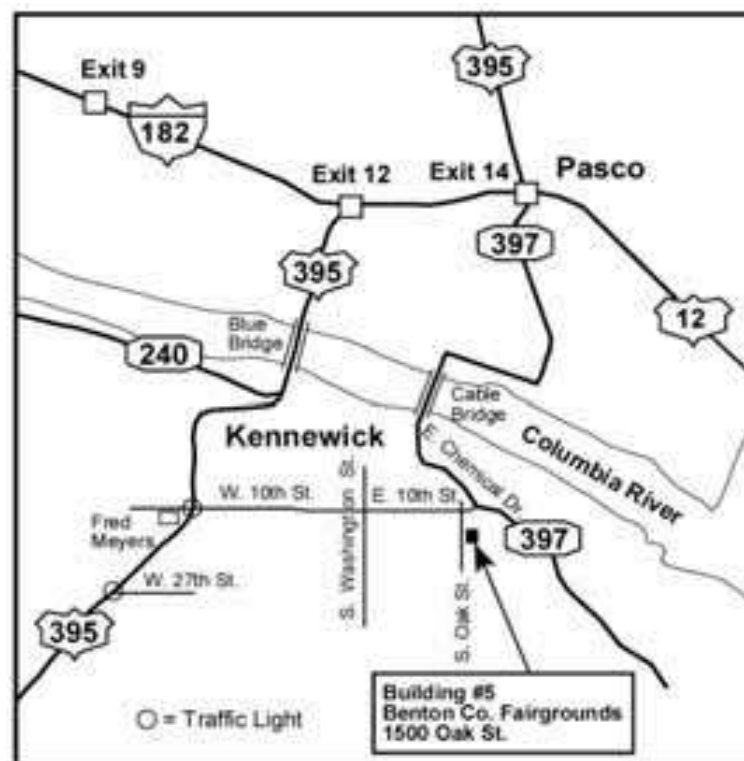

NFMS ANNUAL CONVENTION AND SHOW INFORMATION, SEPTEMBER 2010

NFMS COMPETITION ENTRY FORM
September 17 – 19, 2010
Washington County Fairgrounds
Hillsboro, OR

NAME _____

ADDRESS _____

PHONE _____ EMAIL _____

Society _____

EXHIBITOR GROUP: MASTER ___ ADVANCED ___ NOVICE ___ JUNIOR ___
SOCIETY ___ JUNIOR SOCIETY _____

EXHIBIT DIVISION ___ EXHIBIT CLASS _____
Do you have your own case? ___ Size: Width ___ Height ___ Depth _____

CERTIFICATION FOR EXHIBITORS

I hereby certify that all material in competition by me is my own personal property. If, Society, all material belongs to members of the Society. All work, except minor findings or where otherwise allowed by the rules, was completed by me. **I have read the current rules and agree to abide by them.**

Exhibitor's Signature _____

PRINT NAME _____

Exhibitor's Society _____
I certify, as an officer of the above named society, that the exhibitor is a member in good standing of that society, and to the best of my knowledge is eligible to exhibit in the stated classification according to the AFMS Rules.

Signature _____ Title _____

If this is sent email: we need the officer's email _____
Date _____

BOTH PAGES MUST BE SENT BACK
Be sure and make a copy for your files

NFMS CONVENTION
COMPETITIVE ENTRY FORM
Fri-Sun 10am – 5pm Sept 17 - 19– 2010
Washington County Fairgrounds
Hillsboro, OR

EXHIBIT ENTRY DEADLINE: Aug 10, 2010

SETUP:

All entries must be set up and ready for judging by the close of set-up time, Thursday, Sept 16, 2010. Or, with the approval of the Rules Chairman – between 7am 9am on Friday, Sept 17, 2010.

SECURITY WILL BE FURNISHED.
TWO GUEST PASSES PER EXHIBITOR WILL BE FURNISHED

Cases will be assigned space on tables approximately 30 inches high. Exhibits are limited to 150 watts of power per case, and exhibitor must supply a three prong extension cord to reach the power supply under the tables. (Approximately 10 feet)

Please complete all information on the entry form and this certification form and mail to the Competitive exhibits registration chairman for acceptance and acknowledgement – email is acceptable. Mail to Larry Hulstrom, 5409 West 26th, Kennewick, WA 99338 .
Larry's email is larryhulstrom@live.com.

Refer to the AFMS Rules Update to 2010. Download your copy of the rules from: www.AMFED.org

If you are uncertain as to the correct class or group you should enter or for clarification of the rules contact Dee Holland, P.O. Box 23, Tendency, ID 83468 or email: beauholland@centurytel.net or shirleyleeson@cox.net

LIABILITY: It is mutually agreed that the Northwest Federation of Mineralogical Societies and the host society shall not be liable to any exhibitor in whole or part. This includes the property of the exhibitor or injury to their person resulting from any cause. Submitting this signed application/certification form for entry constitutes acceptance of these rules and regulations.

SIGNATURE _____

Print name _____ Date _____

NFMS ANNUAL CONVENTION AND SHOW INFORMATION, SEPTEMBER 2010

REGISTRATION FORM - 2010

**Northwest Federation of Mineralogical Societies Annual Meeting
and Awards Breakfast - September 18-19, 2010
Annual Meeting Location – Washington County Fair Grounds, Hillsboro, OR**

ADVANCE REGISTRATION (Deadline: September 1, 2010)

Please one form per person or family. Form may be duplicated. Payment may be combined for families.

Name(s): _____

Address: _____

Street City State Zip

E-Mail: _____ Phone: _____

Your Local Club/ or Federation Affiliation: _____

Please CIRCLE all that apply:

AFMS/NFMS Officer, Past President, Director/Delegate, Alt Director/Delegate
Committee Chair (if so, what position _____) Judge, Clerk,
Competitive Exhibitor, Guest.

Awards Breakfast \$18.00 per person _____ @ \$18.00 + \$ _____

**The Annual Meeting is being held at the same location and time as the
PORTLAND REGIONAL GEM & MINERAL SHOW, September 17,18,19, 2010.**

Show admission is handled by the Portland Regional show committee and a daily admission pass is expected to cost \$5.00. Daily passes and a 3 day pass should be available at the show entrance. RV Dry camping is also available from the show committee on a first come basis.

NFMS ACTIVITIES:

September 18, 2010

- Endowment Committee meeting 12:30 p.m. Fairgrounds Building
- Annual Meeting – 2:00 p.m. to 5:00 p.m.

Sunday, September 19, 2010 8:00 a.m.

- Awards Breakfast - Hotel B (next to Washington County Fairgrounds)
\$18.00 per person

**Accommodations: Rooms at a special rate of \$69.00 have been reserved under the name of the
“Northwest Federation of Mineralogical Societies on a first come basis at:**

The Hotel B, 3500 NE Cornell Road, Hillsboro, OR 97124

Phone 503-648-3500 The Hotel is next to the fairgrounds.

Mail Registration with any payments made out to the “NFMS” to:

**Jon Spunaugle, Meeting Coordinator,
4841 Dr. Eldridge Drive, Washougal, WA 98671
e-mail jonspe@comcast.net**



Obituary--Doug Anderson

On January 2, the Marcus Whitman Gem and Mineral Society was saddened by the loss of one of its life members with the passing of long time Walla Walla resident Victor "Doug" Anderson at the age of 86. Doug was born July 31, 1923, in Tacoma to Victor and Selma Olson Anderson. He attended Oregon State University before graduating from Klamath Falls Technical Institute with a degree in engineering. He retired as a construction site engineer with the U.S Army Corps of Engineers in 1981.

On Feb. 4, 1961, he married Marilyn E. Brown in Walla Walla. They both enjoyed rock-hounding very much and joined the Marcus Whitman Gem and Mineral Society in 1965. They both became very active in the club. Doug served the club in various capacities over the years including serving as president three different times; was editor of the newsletter for a total of 16 years; and was the either co-chair or chair of the club's annual gem and mineral show six times. He was also elected into the NFMS "Editor Hall of Fame". His service to the club was honored in 1998 by being selected as a life member.



COMMENTS, THOUGHTS & ANNOUNCEMENTS



AFMS

YOUR RELATIONSHIP TO IT AND HOW IT WORKS

The AFMS was created by the Northwest Federation, California Federation, Rocky Mountain Federation, and the Mid West Federations. The Eastern Federation and South Central Federation was taken from the Rocky Mountain Federation and the Southeast Federation was taken from the southern part of the Eastern Federation. Unlike other corporations that are created from the top down you could say that the AFMS was created from the middle up.

NFMS are the initials for the Northwest Federation of Mineralogical Societies, AFMS are the initials for the American Federation of Mineralogical Societies. The AFMS is made up of seven (7) regional federations, covering all of the United States. They are, South Central Federation of Mineralogical Societies, Mid West Federation of Mineralogical Societies, Northwest Federation of Mineralogical Societies, Southeast Federation of Mineralogical Societies, Rocky Mountain Federation of Mineralogical Societies, California Federation of Mineralogical Societies, and Eastern Federation of Mineralogical and Lapidary Societies. The reason for listing the federations in this order is, that like the NFMS, the AFMS President is only president for one year and each year the president is from a different federation, and rotates from one Federation to the next in the order that is listed above.

The AFMS officers for this year are: President-Emerson Tucker, South Central Federation; President-Elect-Bob Miller, Mid West Federation; 1st Vice President-Rocky McCall, Northwest Federation; 2nd Vice President-Ann Monroe, Southeast Federation; 3rd Vice President- Judy Beck, Rocky Mountain Federation; 4th Vice President-Marion Roberts, California Federation; and 5th Vice President-Matt Charsky, Eastern Federation. To be an AFMS Vice President each regional Federation elects the individual that it wants to be AFMS Vice President or President Elect. So far, the President Elect is automatically President the following year. The President Elect needs that year in order to prepare the budget and get individuals to fill positions, just like the 1st Vice President in the NFMS needs to.

In the NFMS to be eligible for one of the above positions you have to be a past NFMS President, and only Past NFMS Presidents can vote. This is voted on every year. The AFMS policy is that an individual can only be a Vice President for two (2) years in a row, and then must rotate out for at least one year before that individual can come back as a Vice President again.

Exception, an individual can be 1st Vice President then President Elect then President. To be President Elect the individual must have served in one of the AFMS Vice Presidents positions..

The NFMS year is from September 1 to August 31 while the AFMS year is from November 1 to October 31.

Continued next month!



April 9, 10, 11, 2010

B.C. GEM SHOW

Ag-Rec Bldg., Abbotsford, BC

Friday: 10am – 8pm

Saturday: 10am – 6pm

Sunday: 10am – 6pm

Over 40 Dealers

Beads, Crystals, Minerals, Gifts.
& supplies for the lapidary hobby

As well as:

Club Displays, Demonstrations, Gold
Panning

& Door Prizes

Adults - \$6. Students (6-17) - \$2

Under 6 – Free (accompanied by an adult)

A Great Family Show



59th Annual

AGATE & MINERAL SHOW

PRESENTED BY THE OREGON AGATE AND MINERAL SOCIETY

FEBRUARY 12-14, 2010

OMSI
OREGON MUSEUM OF SCIENCE AND INDUSTRY

503.797.4000 • OMSI.EDU
EVENT INCLUDED WITH GENERAL ADMISSION

COMMENTS, THOUGHTS & ANNOUNCEMENTS

2009 AFMS Program Competition Winners

"Romanian Mines & Minerals" 30 min. DVD

by Michael Shaw
(Stillwater Mineral and Gem Society, RMFS)

Although Romanian minerals are not commonly available in the U.S., many world-class specimens including some rare varieties, have been produced during its' long mining history. Some historical background, location maps, images depicting Romania's mineral diversity, and views of mines round out this presentation.

"Barite – The Gangue's All Here" 30 min. DVD

Larry Havens
(Littleton Gem & Mineral Club, RMFS)

Using his competitive barite exhibit as a starting point, Larry shares his interest in this essential mineral with basic information, a dash of humor (note the title), and then a selection of specimens from across this country and around the world. It's varied crystal habits and uses add to the story.

"Opals" 4 minutes - DVD

Nickolas Riebeck
(Rookie Rock Rollers, CFMS)

After a family trip to Virgin Valley, Nevada, Nick prepared this presentation for his fellow junior club members showing what he had seen, learned and found at this classis location. Although it is very brief, adults will also appreciate the geology, how opals are collected and some specimens found there.

"Excellence in Education Award"

"Oklahoma Rocks!" 58 min. DVD

prod. by *Explorer Multimedia* (www.okgeology.com)

Looking for an armchair field trip, or an introduction in advance of an OK expedition? Take a road trip across Oklahoma, visiting State Parks, museums, tourist attractions, and natural areas to learn about the state's rich, interesting geology and natural history by looking at sands, stone and soils and more.

These and other programs will be available in DVD format from your Regional Program Library. To reserve a program, contact your Regional Library.

Information about the 2010 Program Competition will be published in this newsletter and on the AFMS website. Even though digital formats are generally preferred, 35mm and VHS presentations are still eligible – as long as the content is current and images are good quality.

Entries can be sent for preliminary comments.

Deadline for submission is April 15, 2010.

Contact your Regional Librarian or AFMS Program Competition Coordinator,
Marge Collins

marge@qtm.net or (269)695-4313



Yes, Elyssa. I know it is scary.

We still do not have a Junior's Chair

Please, Please!!

**We need someone who is willing to take
on this very vital position in the NFMS.**

The future of our hobby depends on it.

Please contact Evelyn Cataldo

At ecataldo@cctabs.com

to volunteer.

Thank You!!

Prayers Needed !!

Bill Luke is now in a care facility and he and Betty would appreciate your prayers and notes of encouragement.



Bill and Betty Luke
Crest House
3131 Amherst Ave., Rm # 222
Butte, MT 59701

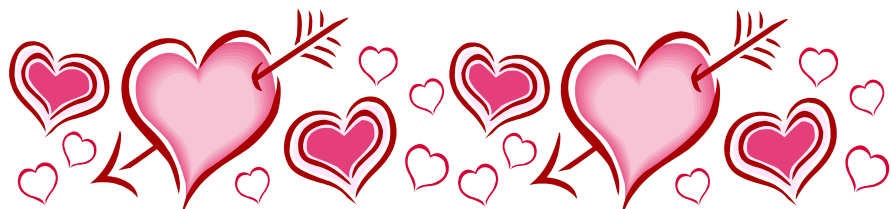

COMMENTS, THOUGHTS & ANNOUNCEMENTS

2010 AFMS

Program Competition

The purpose of this Competition is to Recognize and Reward authors of presentations about the Earth Sciences and to make winning programs available to affiliated Clubs across the country. Video, digital presentations or slides, relating to the Earth Sciences are eligible. Submit entries in one of the four amateur classes or "EXCELLENCE IN EDUCATION" for "commercial" presentations.

- * Each program is judged on its own merits.
* Entrants in amateur categories will receive a composite score sheet with comments / score.
* Judging Form and "Tips for Good Programs" are available on AFMS website (www.amfed.org) from AFMS Coordinator or your Regional Program Librarian.

WHO MAY ENTER

Any Club, Society, or members thereof, with 2010 dues paid to a Federation affiliated with AFMS may enter. (Does not apply to "Excellence in Education" entries)

DEADLINE for entry: April 15, 2010

CLASSES FOR ENTRIES

- Class 1 -Educational - about geology, minerals, gems, fossils, etc.
Class 2 -Field Collecting - showing site(s), specimens, with some geology, collecting methods and other aspects of interest.
Class 3 -"How To Do It" - techniques/equipment for fossil prep. jewelry, metal work, carving, faceting, other lapidary, etc.
Class 4 -"Just for Juniors" - any of the above for/by youngsters.
"Excellence in Education" entries are judged separately.

JUDGING (Judges look for:)

- accuracy of information / educational value
- quality of photographs / visuals
- completeness of story - but not "too much" information
- narration that moves well from one image to the next
- presentations that explore an area of interest or
- demonstrate ideas/techniques which viewers may try
- title, credits and "The End" "slides"
- where needed, phonetic spelling of unfamiliar words in "script" example: Sault Ste. Marie (SUE saint marie)

For CD, DVD or VIDEO entries

- submit a copy
- may be 'live action' or static slides
- integrated audio is greatly appreciated but not required

For SLIDE PRESENTATIONS

- must be 35mm, in standard mounts.
- should be relatively new originals, though historic slides can be appropriate in some presentations.
- must be spotted for projection, preferably with a red dot in lower left corner and coded with entrant's initials.
- must be numbered to match script.
- a script (written narration indicating when each slide is to be projected) preferably typed, ready for duplication.
(sample formats are available upon request) Script on a "floppy" or CD is very helpful but not required.

AWARDS

A \$200 cash prize for the highest scoring program (with 95+ points), \$100 if score is 94 - 90 points, (for highest score) in each Class 1 - 4. In addition, Winners receive national recognition.

A copy of each winning program is given to each Regional Program Library; thus winning programs are available to Clubs across the country. Winners will be announced at the AFMS Awards Banquet at La Habre CA, June 19, 2010

PROGRAM LENGTH

Adult programs: 30 - 40 minutes is optimum
Juniors: 20 minutes suggested maximum

REPRODUCTION / DUPLICATION

By entering, all winners grant permission for AFMS to duplicate / transfer their entry to DVD format for the Regional Libraries. 35mm slides will be scanned, and then returned to producer. Digital entries can be returned after duplication if requested. Non-winners will be returned after AFMS Convention. AFMS will take reasonable precautions to protect program while it is in our hands.

HOW TO ENTER

Fill out entry form (or copy) and ship with carefully packed program to address below.

DIRECT QUESTIONS AND ENTRIES TO:

AFMS Program Competition Coordinator, Marge Collins,
3017 Niles-Buchanan Rd., Buchanan MI 49107 phone: (269) 695-4313
email: margaret@qtm.net

2010 ENTRY FORM

I / we submit " (title)

in [circle one] Class 1 Class 2 Class 3 Class 4

- or -

(for programs produced "for sale") "EXCELLENCE IN EDUCATION"

Producer(s) (your name/s)

Club [if Club entry]
Federation your Office

[street address]

[city] [state] [zip]

Home phone e-mail

IS THIS PROGRAM FOR SALE? No Yes Cost:



JUNIOR ACHIEVEMENT AWARD INFORMATION



2010 NFMS Junior Achievement Award by Gary Buhr

Holy Calendar Pages Batman! It is February/March already and time for top Junior Rockhounds to consider being very famous this

year. Do you excel in your Hobby? at School? in your Community? or Work related activities? If so, then it is now appropriate for you to write your resume and fill out an Application to be our 2010 NFMS Junior Achievement Award Winner. There are categories for age 12 and under or ages 13 to 18, so there is a place for you to win!

Check this Northwest Newsletter edition or visit your NFMS Website Juniors Page to copy or print the Application that needs to accompany your Resume. Then you should read the details for entry. Bottom line is that your Resume and Application together require a postmark by April 1, 2010. After that it is "dropdeadsville" until the next annual cycle for entry. Winners will be notified a month later after the NFMS Officers vote on the candidates' Resumes. Am confident there are superstar achievers looking for a postage stamp already.

As a First Place Winner in either category you will receive your name inscribed on a Legendary Plaque, a framed Certificate of Achievement, a Personalized Pen Set and a BIG check for \$100.00! If any of this sounds too complicated or if you have any questions just ask your Juniors Advisor, parent or the Federation Director of your Rock Club, they will be delighted to help you in the quest of achieving fame. We would love to see your smile when you win this very special Award for very special Junior Rockhounds. Be a super achiever and enter right now to win this Award for 2010. As Zig Zigler always says, "see you at the top!"

JUNIOR ACHIEVEMENT AWARD--2010

The NFMS JUNIOR ACHIEVEMENT AWARD PROGRAM

Updated November, 2006 by Gary Buhr

A. NFMS Juniors Committee Chairman shall promote this Award, including the past and present Winners, throughout the entire year at every appropriate opportunity.

1. **Official announcement of the upcoming contest along with the rules and application will be published during February and March in the Northwest Newsletter and on the NFMS Website Juniors Page. The rules and application will remain all year on the NFMS Website Juniors Page and applications can be downloaded.**
2. **Completed applications and resumes will be due each year with a postmark deadline on the first day of April. This will be the same date each annual cycle.**
3. **After receiving the applications and resumes, the Juniors Committee Chairman shall make copies and send with score sheets to the NFMS President, 1st VP, and 2nd VP, to be judged and returned by April 15. The Juniors Committee Chairman shall also judge each application.**

After all judged applications are returned, the scores will be tallied and winners determined by the Juniors Committee Chairman.

4. Juniors Committee Chairman will notify the Junior Achievement Award Winners and their parents/guardians by the first day of May. This will be the same date each annual cycle. Thence allowing time to plan for the Awards Banquet at the NFMS Annual Show and Convention where the Awards are to be presented.

5. Junior Achievement Award Winners and their families can attend the Awards portion of the Banquet without dining and buying a Banquet ticket or they can purchase Banquet tickets in advance like other Award Winners of the evening and enjoy the full evening of dining and Awards. If the Winners do not attend, the Juniors Committee Chairman will make sure they receive their Awards.

B. The NFMS Junior Achievement Award Trust Fund was established in 1989 for the purpose of providing at least one monetary award to the Junior whose submitted resume/outline rates highest in the opinion of the judges. Your age determines whether you enter the age 12 and under category or the age 13 to 18 category. The applicant must not have had an eighteenth birthday prior to the date of application, because then the applicant would no longer be defined as a Junior, but the applicant can turn 18 between application and presentation of the Awards. The judging panel consists of the NFMS President, NFMS 1st VP, NFMS 2nd VP and the Juniors Committee Chairman. Judging is based on the judges' subjective interpretations of the relevant quality of the applicant's resume/outline. The Award is presented to a Junior applicant who is a member in good standing with a Rock Club affiliated with the Northwest Federation of Mineralogical Societies. The Junior applicant should be active in our hobby, education & school, community and work related achievements. The primary Award Winner will receive a certificate, a check, a pen set and his/her name on the legendary plaque. More than one Award Winner is possible, depending on the entries and ages of participants. Each participating Junior MUST personally author their written resume/outline. Your application, score sheet and resume/outline **MUST BE POSTMARKED by the first day of April.**

C. Here are your three EZ steps:

1. **Write or type a short summary (resume/outline) about what your achievements are, regarding Sections I, II, III & IV from the SCORE SHEET below.**
2. **Photocopy the SCORE SHEET and APPLICATION from the Northwest Newsletter or download them from the NFMS Website Juniors Page. Fill out the APPLICATION and have your Rock Club representatives sign their spaces.**
3. **Mail your summary (resume/outline), the SCORE SHEET and completed APPLICATION to the NFMS Juniors Committee Chairman, postmarked by April first.**

Thank You Kindly for your participation this year! Gary Buhr at 425-356-7696 or gemnut@hotmail.com

JUNIOR ACHIEVEMENT AWARD INFORMATION

D. SCORE SHEET--Junior Achievement Award (judges fill this out)

Section I. HOBBY RELATED ACTIVITIES

Club involvement (field trips, committees, show participation) 20 points possible_____

Hobby Craft involvement (faceting, lapidary, metals, collecting) 20 points possible_____

Competitive involvement (display, articles, promotion, awards) 5 points possible_____

Section II. EDUCATIONAL ACHIEVEMENT ACTIVITIES

Scholastic (honor roll, advanced classes, improvement of grades) 15 points possible_____

Extracurricular (sports, drama, debate, drill team, music) 10 points possible_____

Section III. COMMUNITY ACHIEVEMENT ACTIVITIES

Events involvement (charity, volunteer, donation programs) 10 points possible_____

Scouts, Campfire, 4H-Club, Other community groups 10 points possible_____

Section IV. WORK RELATED ACTIVITIES

Employment, Home Chores, Neighborhood Work, Business 10 points possible_____

TOTAL SCORE SHEET POINTS_____

E.) APPLICATION--Junior Achievement Award (confidential info)

Applicant Name_____

Rock Club Name_____

Date of Birth_____Age_____

City_____State_____Zip Code_____

Phone or Email_____

Your Federation Director Name_____

Federation Director SignatureX_____

Your Rock Club President Name_____

Club President SignatureX_____

Applicant SignatureX_____

Mail your summary (resume/outline), SCORE SHEET & APPLICATION to:

**Gary Buhr, NFMS Juniors Committee Chairman
1242 State Ave, Suite I, pmb 157
Marysville, Washington 98270-3672
(Please be sure to postmark by APRIL 1st --Thank You!)**



**From the Editor's Rockpile
By Beth Heesacker**

Happy Valentine's Day!! May each one of us both receive, and give, all the love that the whole world needs.

I do want to apologize to a few people that received their January edition of the Northwest Newsletter a little later than normal. We had some problems with labels and it took awhile to sort it out and get your newsletters printed and sent to you. We are taking steps so that it won't happen again. Thank you for your patience.

We have a few more months of weather that will make it hard to do any active rockhounding, but we can all use the time to get our collections

in order or to cut, form and polish a few more cabs or make a few more pieces of jewelry.

I am in the middle of our planning for the Tri-Federation Rendezvous trip to the Blue Forest in Wyoming. A geologist friend of ours and his wife are going to be making the trip with my husband and me so I am studying the geological stresses that went into the forming of the state. From this we can have a better idea of what rocks may be found and where. In addition to collecting in the Blue Forest, we will probably travel up to Pinedale, Wyoming to see the glacial moraines and the Precambrian rocks and then down south into Utah to the Sheep Creek Geological Area and the Flaming Gorge. We might as well cover as much of the local area as we can on the trip.

Lots of planning going on, a bit of lapidary work and continued sorting of our rock are happening to fill our dreary winter months just waiting for that first rockhounding field trip of the year. Get your tools ready, it won't be long now!!

NFMS 2nd VP CANDIDATES



Paul Heesacker
Past President
Nominating Committee Chair

We have two candidates for 2nd VP for 2010. They are Peggy Blickfeldt and Kathy Moedl. Their pictures and biographies follow. Voting will be at the Annual Meeting, September 18, 2010 in Hillsboro, Oregon. People are advancing in all other

positions in their normal rotation. Thanks to the members of my committee for their help and input. Thank you also to those who are stepping forward to be candidates.



Peggy Blickfeldt

Peggy has been very active in the clubs and federations since 1973. She has been active in teaching at Camp Hancock for four years. She has been involved as an instructor in the class to

train new Federation Judges. She also has taught the class in silversmithing and has had very happy students. One is even co-teaching with her now. In the American Federation she has judged and clerked cases for many years.

She was voted in as President of ALAA (American Lands Access Association) for one year. She was very involved in the actions of BLM, Forest Service and road access. She still stays in touch with her contacts in BLM at this time.

Peggy was show chairman in the Northwest Federation one year and was in charge of setting up the Midyear meetings when they were in Boise, Idaho for many years. She was head of public relations in the NFMS for several years and helped me with public lands access by going to BLM meetings and monitoring Forest Service activities. She has judged showcases at the NFMS and other federations.

In her local club, of which she is a life time member, she has held the office positions of secretary, treasurer and federation director. Peggy was a show chairman for her local club one year. Also she was setup chairman and black light chairman. When Idaho Gem Club was having competitive cases she not only competed but she also judged. At the shows she demonstrates silversmithing which she has done for years. She also has done this at other clubs and still does it at our other local club. For many years she shared with me the responsibility of leading the field trips. We would put cases in the public library and the capitol building showing our rocks from around the area. She usually did the actual setting up of the displays.

We both did a television program on PBS on rock hunting in Idaho. She worked with some kids on the program and showed them how to look for certain rocks. At one time on the show she even had to give first aid. Together we wrote an article for Rock and Gem Magazine. We get several calls a year from all over the world asking us to take people out rock hunting while they are in this area. She is always very courteous

and helpful to our visitors as we go in search of whatever treasures they seek.

In our community she has been a volunteer with community education teaching rock hunting classes and also classes in silversmithing. I think this has been somewhere in the neighborhood of thirty years.

I think Peggy would be a very good second vice president as she is willing to help where ever needed. She is not a person to try to do everything herself but is able to delegate and supervise as needed. She is always open to suggestions and different ideas and implements them whenever possible. I also feel her vast experience will benefit the federation.

Chris Blickfeldt

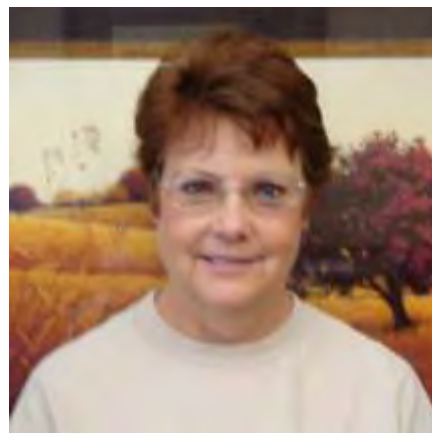

Kathy Moedl

My name is Kathy Moedl. I live in southeastern Idaho and am a member of the Idaho Falls Gem & Mineral Society along with my husband Grant and my daughter Alex.

I have been a rock collector all of my life. I love the outdoors and have hiked many trails and climbed many mountains and usually brought rocks or fossils home in my pack. Joining the Idaho Falls club was a great choice and we actively participate. I have made many friends within the club to share in our expanding collecting experiences.

I was first introduced to NFMS when my daughter Alex entered her first NFMS junior competitive showcase. The encouragement and friendship extended to my daughter, my husband and I by the NFMS organization made it a fun and positive experience. We plan our vacations around our field trips, as many shows we can go to and plans for going to the NFMS and the AFMS shows.

One of the things I enjoy about our local club is the diversity of its members. It is fascinating to interact with them at meetings, on field trips and socially. I have found the same to be true with the people I have met at NFMS. Diverse personalities, friendliness and willingness to share and encourage make it a great organization. I have enjoyed renewing friendships with the people I met at NFMS in the past and look forward to new friendships in the future. This is one of the reasons I would like to become a part of the NFMS team.



Gem and Mineral Show Calendar

Date	Club/Show Name	Show Location	Contact Person
Feb. 12-14 Fri 10-5, Sat 1-5, Sun 10-5	Oregon Agate and Mineral Society "We Rock"	OMSI 1945 SE Water Avenue, Portland, OR	Richard Hall (360) 751-0699, (360) 263-2599 bernicehall@mcleodusa.net
Feb 13-14 Sat 9-5, Sun 9-4	Whidbey Island Gem Club 45th Annual "Sweet-Heart of Gems"	Oak Harbor Senior Center 51 S. E. Jerome Street, Oak Harbor, WA	Keith Ludemann (360) 675-1837 rock9@whidbey.net
Feb 27-28 Sat 10-7, Sun 10-5	Idaho Gem Club Annual Show	Expo Idaho 5610 Glenwood, Boise, ID	Charlie Smith (208) 628-4002
Feb 27-28 Sat 10-6, Sun 10-5	Everett Rock & Gem Club, 57th Annual Gem, Jewelry & Mineral	WA National Guard Armory 2730 Oakes Ave., Everett, WA	Fritz Mack, (425) 232-0809 PO Box 1615, Everett, WA 98206
Mar 6-7 Sat 10-6, Sun 10-5	Owyhee Gem & Mineral Society "Collecting Gems for 2010"	O'Conner Field House 2200 Blaine, Caldwell, ID	Carolyn Roberts (208) 466-6191 ncrobertsrp@msn.com
Mar 6-7 Sat 9-5, Sun 10-4	Rock & Arrowhead Club Annual show featuring "Thundereggs and Geodes"	Klamath County Fairgrounds 3531 South 6 th Street Klamath Falls, OR	Garwin Carlson (541) 882-8276 or Marv Stump (541) 882-8341
Mar 12-14 Fri 9-5, Sat 10-5, Sun 10-5	Tualatin Valley Gem Club 52 nd Show, "Back Again in 2010"	Washington County Fair Complex 873 NE 34 th Ave, Hillsboro, OR	Roy Woo (503) 459-1903
Mar 12-14 Fri 10-6, Sat 10-6, Sun 10-5	Rock Rollers Club "Earth's Treasures"	Spokane Co. Fair & Expo Center N. 604 Havana @ Broadway, Spokane, WA	Leon Agee (509) 276-3992 Jim Cotant (509) 534-1746
Mar 13-14 Sat 9-6, Sun 9-6	Magic Valley Gem Club Show ** NEW LOCATION **	Twin Falls Co Fairgrounds Merchant Bldg #3, 215 Fair Ave, Filer, ID	Harold Waggoner, (208) 423-9668 Shirley Metts, rmetts@cableone.net
March 19-21 Fri 10-7, Sat 10-7, Sun 10-5	Timpanogos Gem & Mineral Society Annual Show	Spanish Fork Fairgrounds 475 South Main, Spanish Fork, UT	Frank Weight 801-489-4040 PO Box 65, Provo UT 84601
Mar 27-28 Sat 10-6, Sun 10-4	Sweet Home Rock & Mineral Society 62 nd Annual Show	1641 Long Street, Sweet Home, OR	Joe Cota (541) 451 2740
Apr 9-11 Fri 9-6, Sat 10-6, Sun 10-4	Golden Spike Gem & Mineral Society 59th Annual "Gemstone Junction" ** NEW DATES & LOCATION **	Golden Spike Event Center Weber Co. Fairgrounds 1000 North 1200 West, Ogden, UT	Cindy Aeschlimann (801) 648-5060 club@goldenspikegem.org
April 10-11 Sat 10-6, Sun 10-5	SEIGMS Gem & Mineral Show	Bannock County Fairgrounds Pocatello, ID	Martin Rakatansky , (208) 233-2538 , rak80@cableone.net
April 10 - 11 Sat 10 - 6, Sun 10 - 5	Mt. Baker Rock & Gem Club 49th Rock & Gem Show	Bloedel-Donovan Park 2214 Electric Avenue, Bellingham, WA	Candi Gerard 360 384 3187
April 11 - 12 Sat 10 - 6, Sun 10 - 5	Mt Hood Rock Club Show	Mt Hood Community College Gym 26000 SE Stark, Gresham, OR	Contact: Keene Clay 503 558 8500 ODROC@comcast.net
April 16 - 18 Fri 9 -6, Sat 10-6, Sun 10-4:30	Willamette Agate and Mineral Society "Rocks of Oregon"	Polk County Fairgrounds 520 South Pacific Hwy W Rickreall , OR 97371	Kristi Edwards, (541) 738 6811, edwardskk@gmail.com
Apr 17-18 Sat 10-5, Sun 10-4	Lakeside Gem & Mineral Club Annual Show	Benton Co. Fairgrounds Kennewick, WA	Mickee Madden (509) 582-8599
Apr 17 -18 Sat 10-6, Sun 10-4	Yakima Rock & Mineral Club 49 th Annual , "Parade of Gems"	Central WA. State Fairgrounds, Modern Living Building Fair Ave & E. Nob Hill Blvd., Yakima, WA	Marti Sondgeroth marthms@q.com
April 17 - 18 Sat 10-6, Sun 10-5	Idaho Falls Gem & Mineral Society 45th Annual	Idaho Falls Recreation Center, B Street, Idaho Falls, ID	Greg Hayes 208 521 8885
April 24 - 25 Sat 10-5, Sun 10-4	Grays Harbor Gem & Geology Society "Earth's Treasures"	Gray's Harbor Co. Fairgrounds 32 Elma-McCleary Road Elma, WA	Gary Emberly, 624 Fairmont Place Aberdeen, WA 98520 (360) 533 6196, Melissa624@hotmail.com
May 1-2 Sat 10-5, Sun 10-5	West Seattle Rock Club 44th Annual Gem & Mineral Show	Alki Masonic Temple, 4736 40th Ave SW, Seattle, WA	Rachel Miller westseattlerockshow@hotmail.com
May 8 - 9 Sat 10-6, Sun 10-4:30	Bozeman Gem & Mineral Club "Montana's Treasures"	Gallatin County Fair Grounds Black & Tamarack (Exit I-90 @ N. 7th Street), Bozeman, MT	Dan Carter 406 586 4552 Doug Ellis 406 459 1088 opalcrusher@hotmail.com
May 15 - 16 Sat 10-6, Sun 10-5	Hatrockhounds Gem & Mineral Society	Hermiston Conference Center 4155 Highway 395, Hermiston OR 97838	Mike Filarski, (541) 922 5091 stonemorlin1@netscape.net
May 15 - 16 Sat 10-6, Sun 10-5	Bitterroot Gem and Mineral Annual Show	Ravalli County Fairgrounds, First Interstate Ctr, 100 Old Corvallis Road, Hamilton, MT	Steve Vieth, (406) 369-5489 viethsteve88@gmail.com
June 4 - 6 Fri 12-6, Sat 10-6, Sun 11-4	Puyallup Valley Gem & Mineral Club	Fruitland Grange 112th Street & 86th Avenue East, Puyallup, WA	Mark Baumann, (253) 756-8636 djbmeb@earthlink.net
June 5 - 6 Sat 9-5, Sun 10-4	North Idaho Mineral Club Show	Kootenai Co. Fairgrounds and Event Center Kathleen and Gov't Way, Coeur d'Alene ID	Warren Price, PO Box 1643 Hayden ID 83835 genuniegems@gmail.com
August 6 - 8 Fri 10-6, Sat 10-6, Sun 10-5	Far West Lapidary and Gem Society Rock & Gem Show	Far West Lapidary and Gem Society North Bend Com. Ctr., 2222 Broadway, North Bend, OR	Rocky Pribble 541 572 8301 PO Box 251 Coos Bay OR 97420
Sept 17 - 19 Fri 10-5, Sat 10-5, Sun 10-5	Far West Lapidary and Gem Society South Coast Rock & Gem Fest 2010	4th Street Parking Lot (across from Outdoor-In) Downtown Coos Bay OR	Rocky Pribble 541 572 8301 PO Box 251, Coos Bay OR 97420